Trumpet in B♭

Back At The Chicken Shack
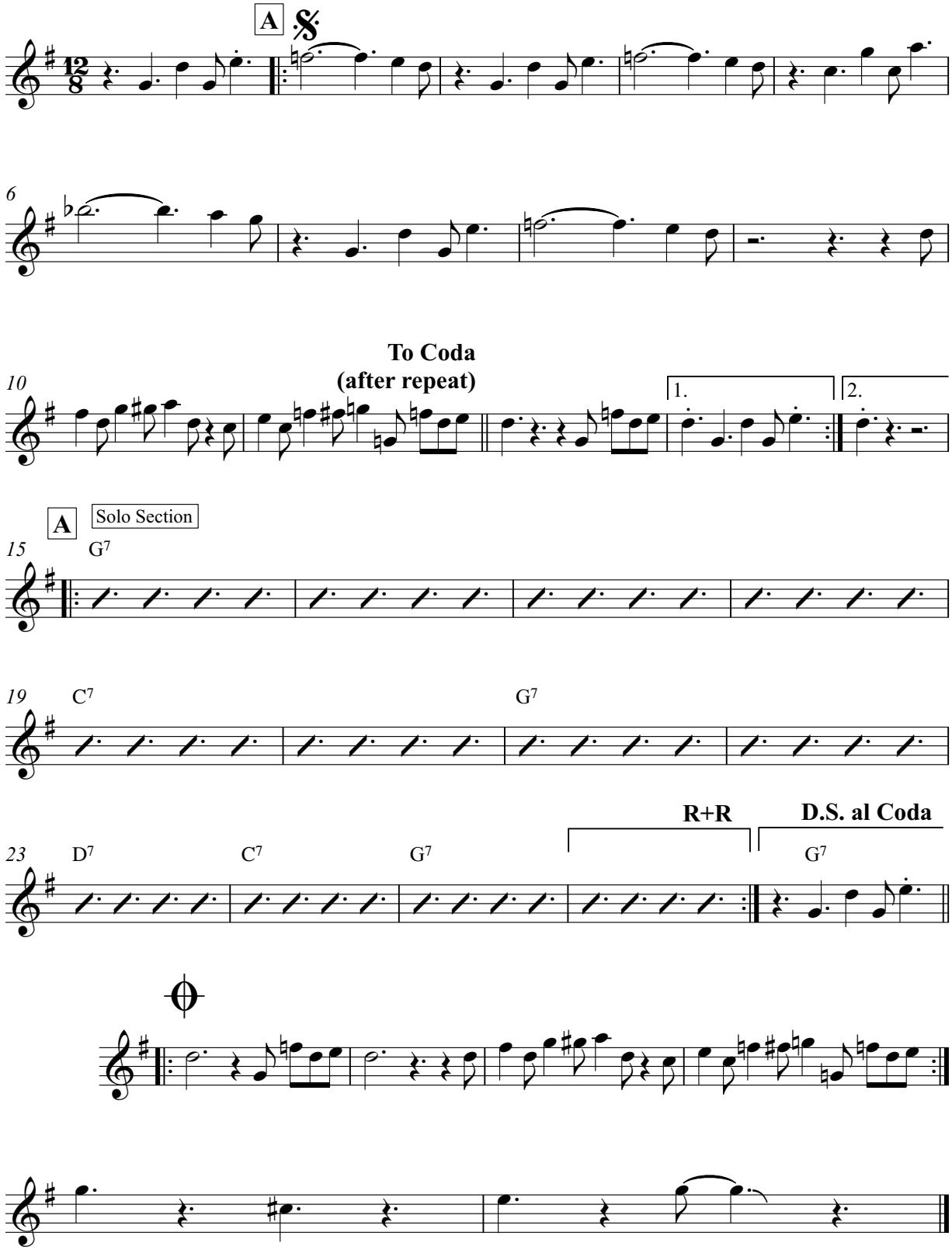
Composed by Jimmy Smith
Transcribed by Tim Carter & Ben Lowman